Sketch Map

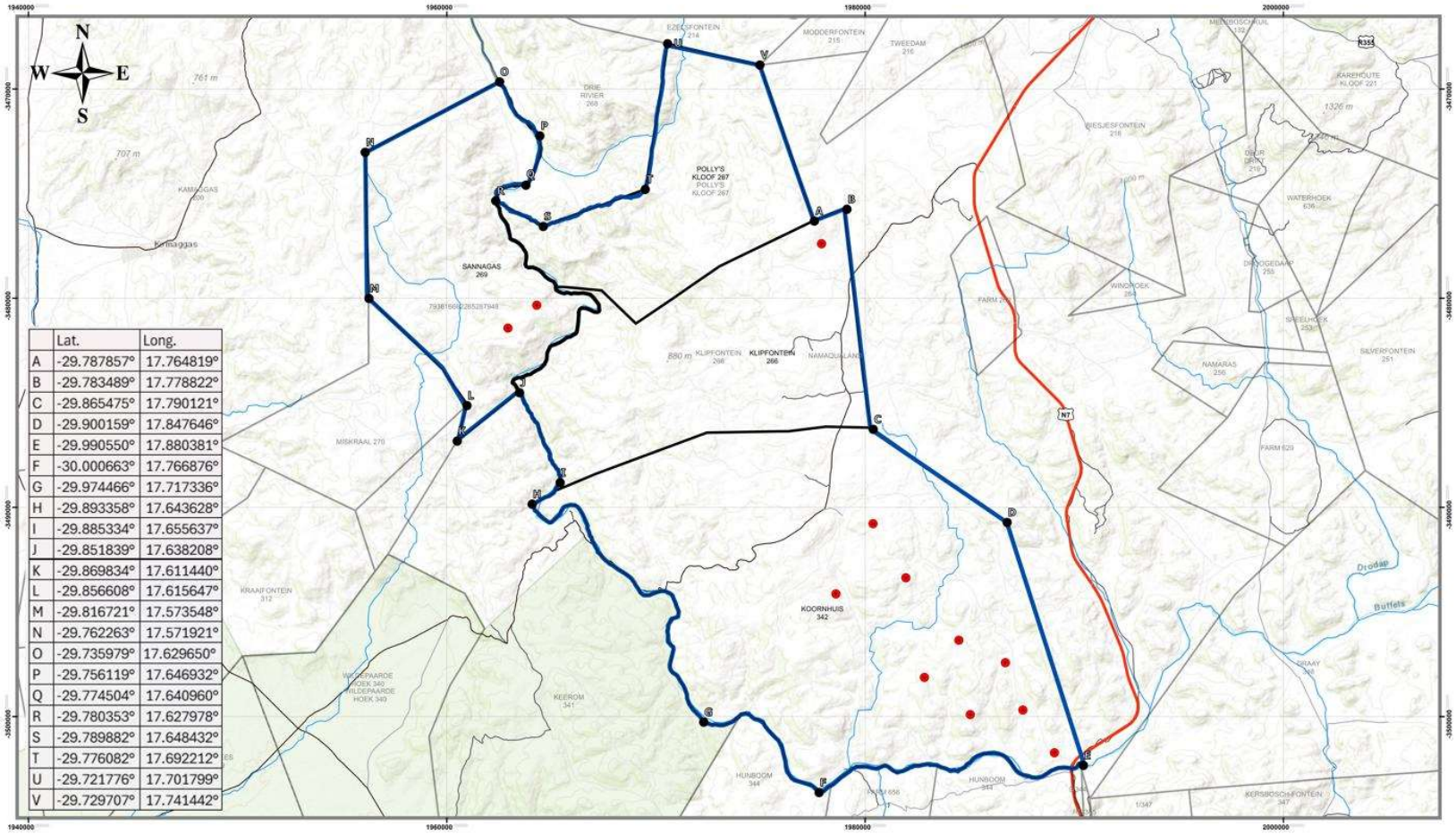

	Lat.	Long.
A	-29.787857°	17.764819°
B	-29.783489°	17.778822°
C	-29.865475°	17.790121°
D	-29.900159°	17.847646°
E	-29.990550°	17.880381°
F	-30.000663°	17.766876°
G	-29.974466°	17.717336°
H	-29.893358°	17.643628°
I	-29.885334°	17.655637°
J	-29.851839°	17.638208°
K	-29.869834°	17.611440°
L	-29.856608°	17.615647°
M	-29.816721°	17.573548°
N	-29.762263°	17.571921°
O	-29.735979°	17.629650°
P	-29.756119°	17.646932°
Q	-29.774504°	17.640960°
R	-29.780353°	17.627978°
S	-29.789882°	17.648432°
T	-29.776082°	17.692212°
U	-29.721776°	17.701799°
V	-29.729707°	17.741442°

The figure lettered A, B, C, D, E, F, G, H, I, J, K , L, M, N, O, P, Q, R, S, T, U, and V represents the proposed prospecting area in extent of approximately 44,623 hectares. It comprises of the farms Sannagas 269, Polly`s Kloof 267, Koornhuis 342 and Klipfontein 266. The application site falls within Nama Khoi Local Municipality of the Namakwa District Municipality, Northern Cape Province.

For which Motjoli Management Services (PTY) LTD has applied for a Prospecting Right Application in terms of Section 16 of the Mineral and Petroleum Resources Development Act, 2002 (Act 28 of 2002) as amended by the Minerals and Petroleum Resources Development Act, 2008 (Act 49 of 2008). Sketch Plan Compiled in Accordance with Regulation 2(2) of the Mineral & Petroleum Resources Development Act, 2002 (Act 28 of 2002).

Scale

1: 118 000

0 2,25 4,5 9 13,5 18 Kilometres

GEOGRAPHIC COORDINATE SYSTEM: WGS_1984

Legend

- Preliminary Exploration Holes
- PROSPECTING RIGHT AREA
- PARENT FARMS

MOTJOLI Management Services